Association du Cycle d'orientation de la_____
_____Sarine-Campagne et du Haut-Lac français
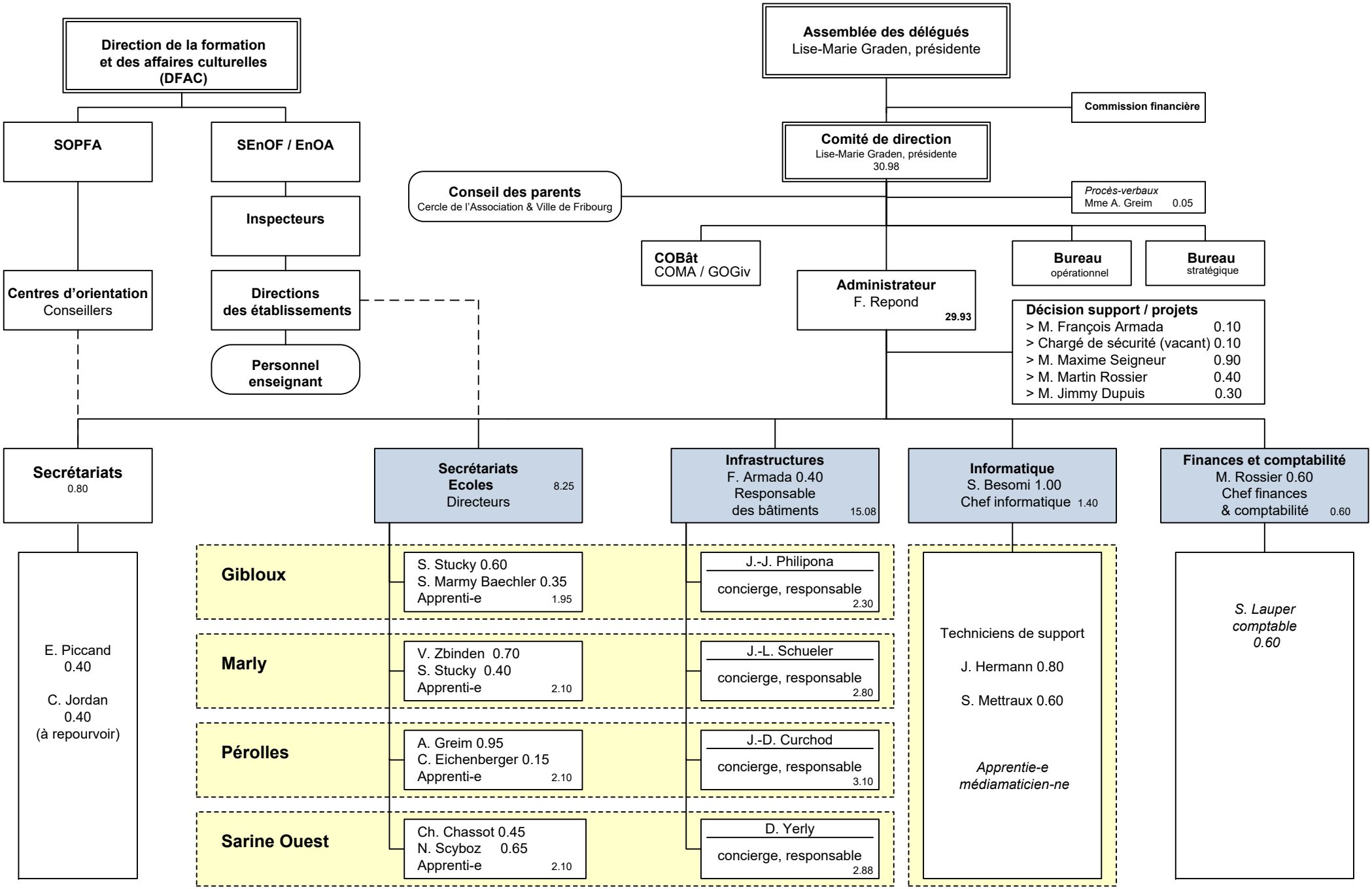
08.05.2024